Process for considering if a Local Coverage Determination (LCD) should be revised

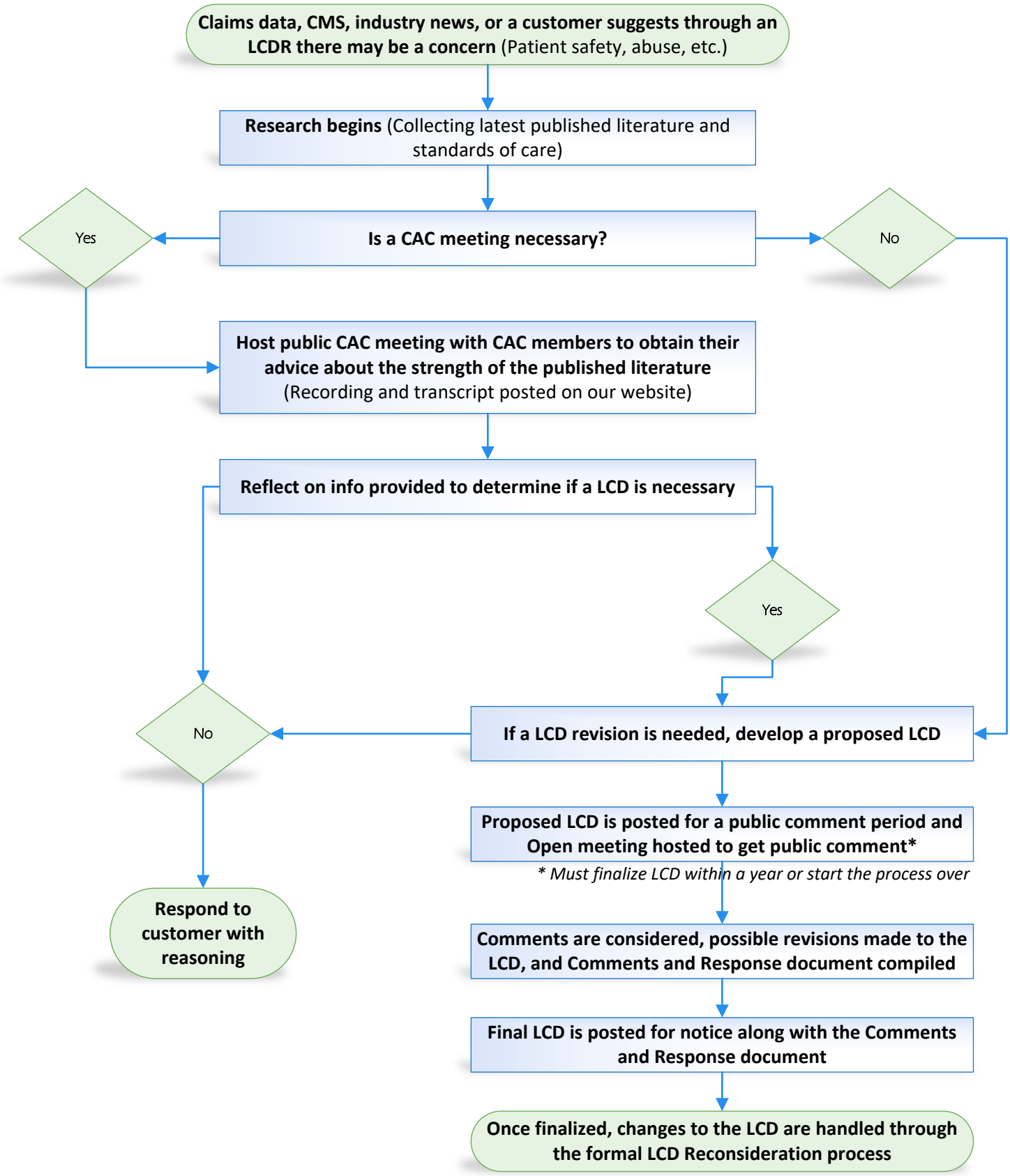

Last Revised: 06/09/2023